

ROAD INDEX

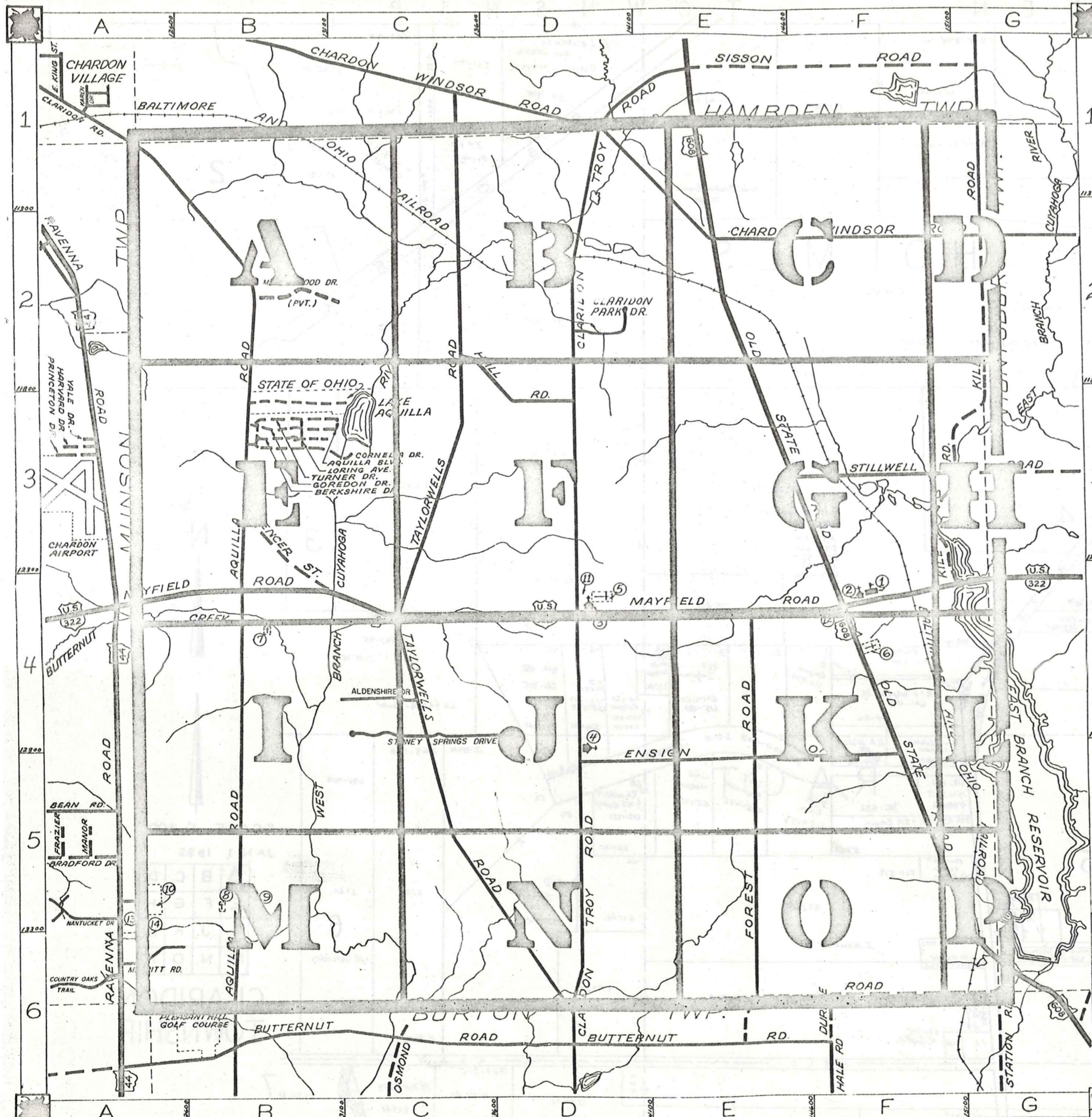

A
 AQUILLA BLVD. C3 I con't
 AQUILLA RD. A1-B4
 ALDENSHIRE DR. C4
J
 SPENCER ST. B3-B4
 STILLWELL RD. F3-G3
 STONEY SPRINGS DR. C4

B
 BERKSHIRE DR. B3
K
 KILE RD. F4-G1
T
 TAYLORWELLS RD. C1-D6
 TURNER DR. B3

C
 CHARDON WINDSOR RD. D1-G2
 CLARIDON TROY RD. D1-D6
 CORNELIA DR. B3 LORING AVE. B3
 CLARIDON PARK DR. D-2

D
 DURKEE RD. F6-G6
M
 MAYFIELD RD. A4-G4
 MEADOWWOOD DR. B2
 MERRITT RD. A6
V

E
 ENSIGN RD. D5-F5
N
X

F
 FOREST RD. E4-E6
O
 OLD STATE RD. E1-G6
Y

G
 GOREDON DR. B3
P
Z

H
 HALL RD. C2-D3
Q
R

- I**
- ① CLARIDON LOCAL SCHOOL
 - ② EAST CLARIDON METHODIST CHURCH
 - ③ THE FIRST CONGREGATIONAL CHURCH
 - ④ CHRISTIAN MISSIONARY ALLIANCE CH.
 - ⑤ CLARIDON CENTER CEMETERY
 - ⑥ EAST CLARIDON CEMETERY
 - ⑦ WEST CLARIDON CEMETERY
 - ⑧ CEMETERY
 - ⑨ PLEASANT HILL COUNTY HOME
 - ⑩ GEauga COUNTY COMM. HOSPITAL
 - ⑪ CLARIDON TOWN HALL
 - ⑫ U.S. POST OFFICE (CLARIDON)
 - ⑬ GEauga COUNTY SAFETY CENTER
 - ⑭ GEauga COUNTY WELFARE DEPT.
 - ⑮
 - ⑯

CLARIDON TOWNSHIP

SCALE • 1" = 2000'

ROBERT E. PHILLIPS,
 GEAGA COUNTY ENGINEER

- UNPAVED ROAD
- PAVED ROAD
- RAILROAD
- TOWNSHIP LINE



H A M B D E N T O W N S H I P

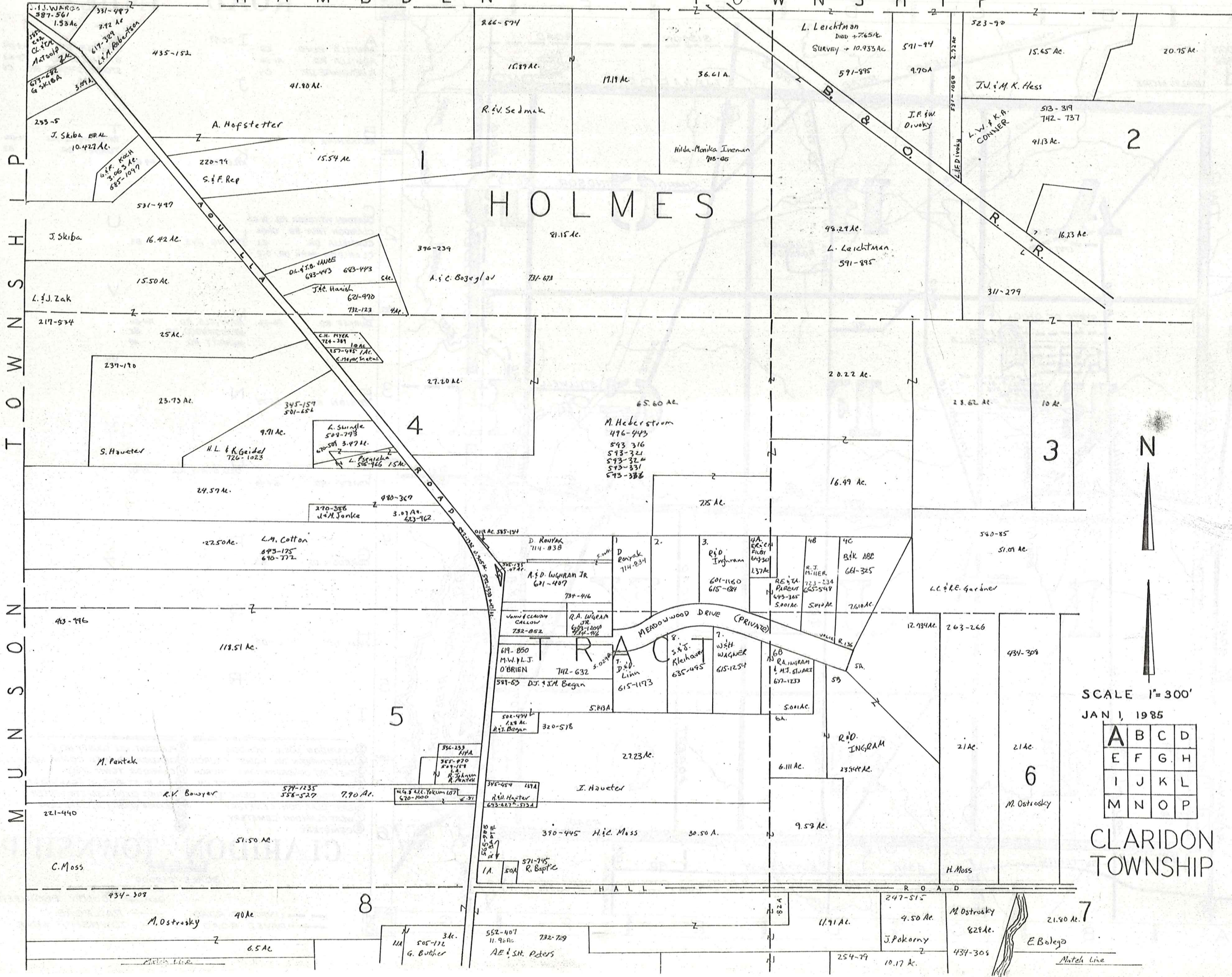

N

SCALE 1"=300'

JAN 1, 1985

A	B	C	D
E	F	G	H
I	J	K	L
M	N	O	P

CLARIDON TOWNSHIP

H A M B D E N T O W N S H I P

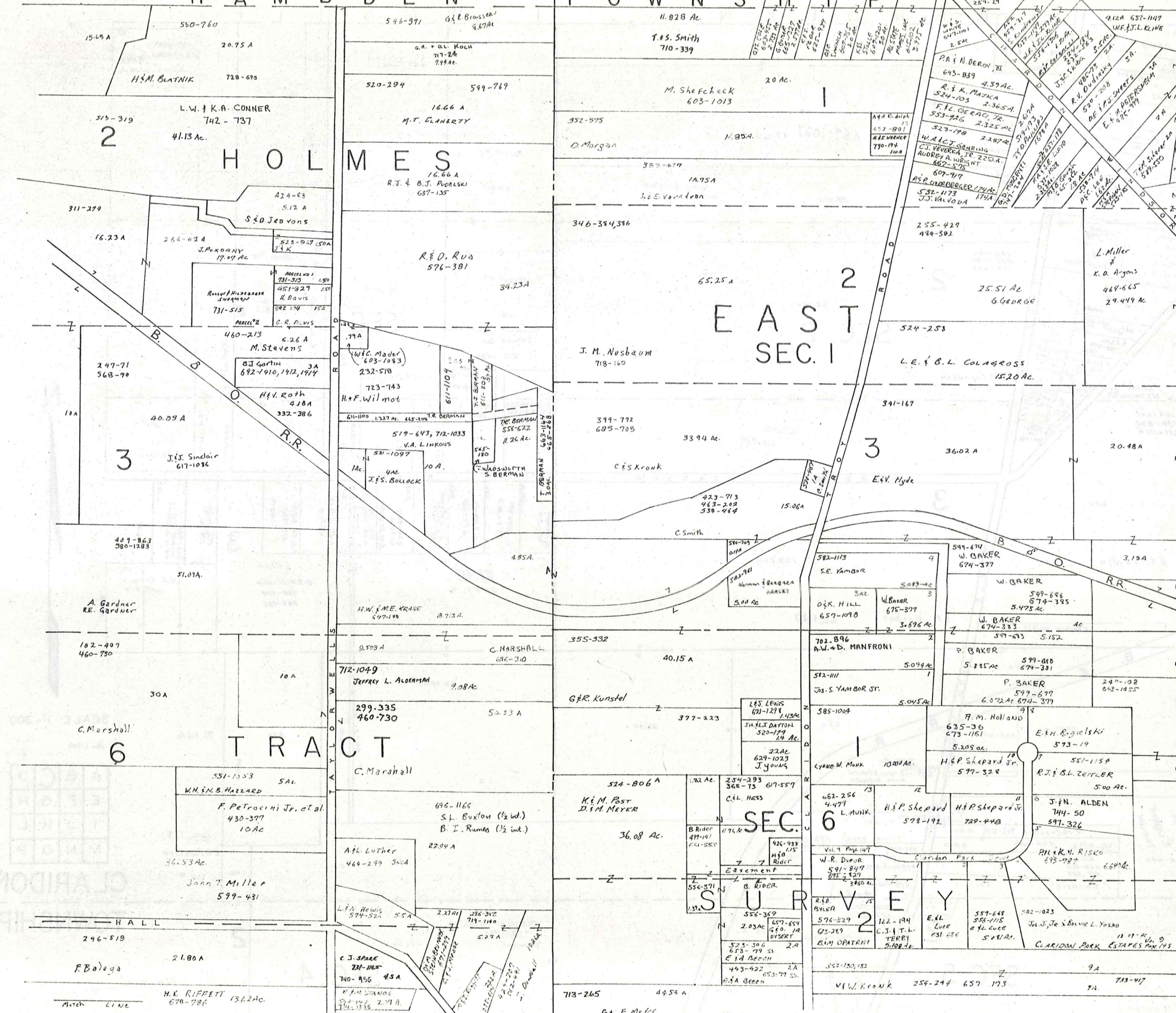

SCALE 1" = 300'
JAN 1, 1985

A	B	C	D
E	F	G	H
I	J	K	L
M	N	O	P

CLARIDON TOWNSHIP

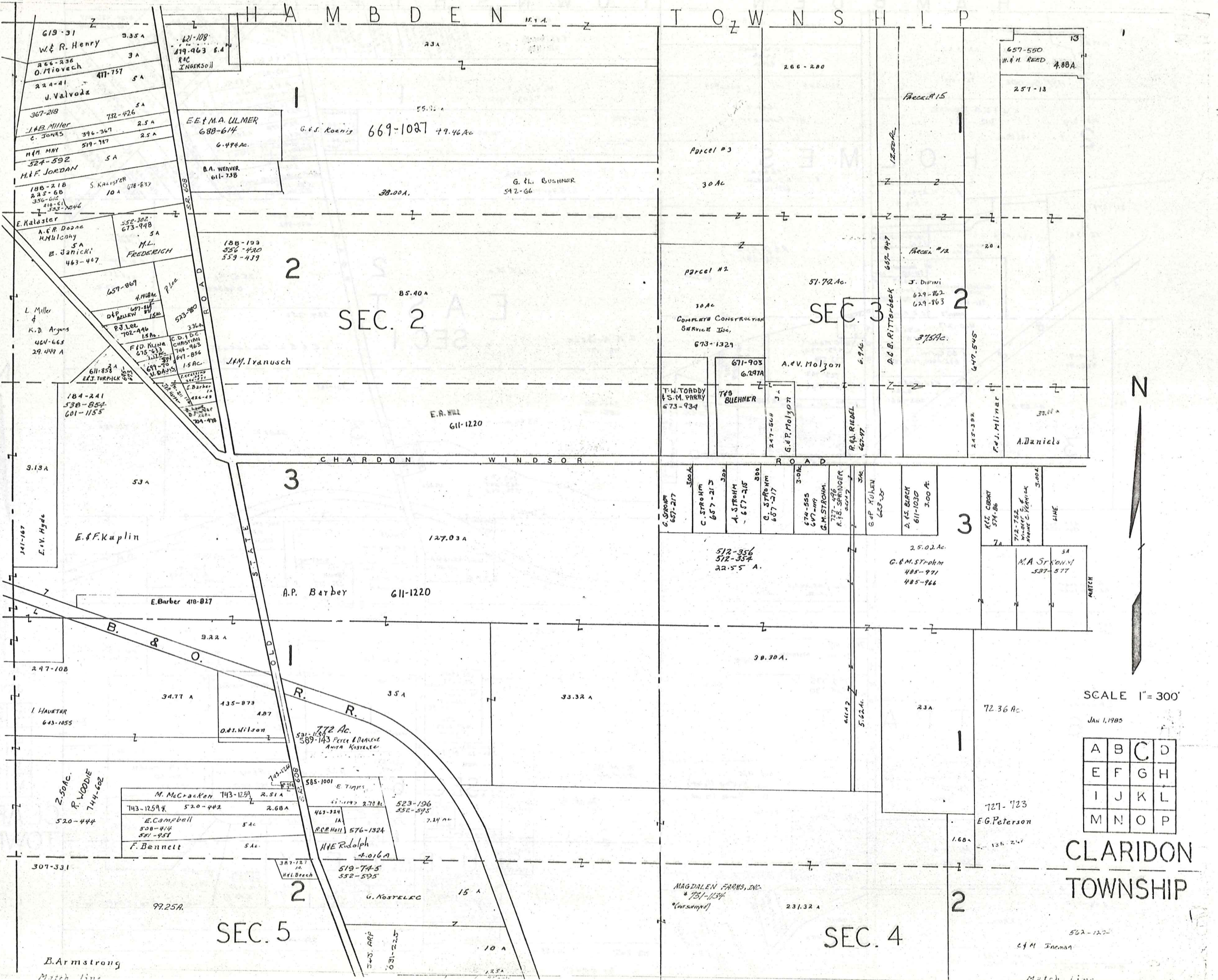

SCALE 1" = 300'
Jan 1, 1985

A	B	C	D
E	F	G	H
I	J	K	L
M	N	O	P

CLARIDON
TOWNSHIP

B. Armstrong
Match line

562-122-
C. M. Inman
Match line

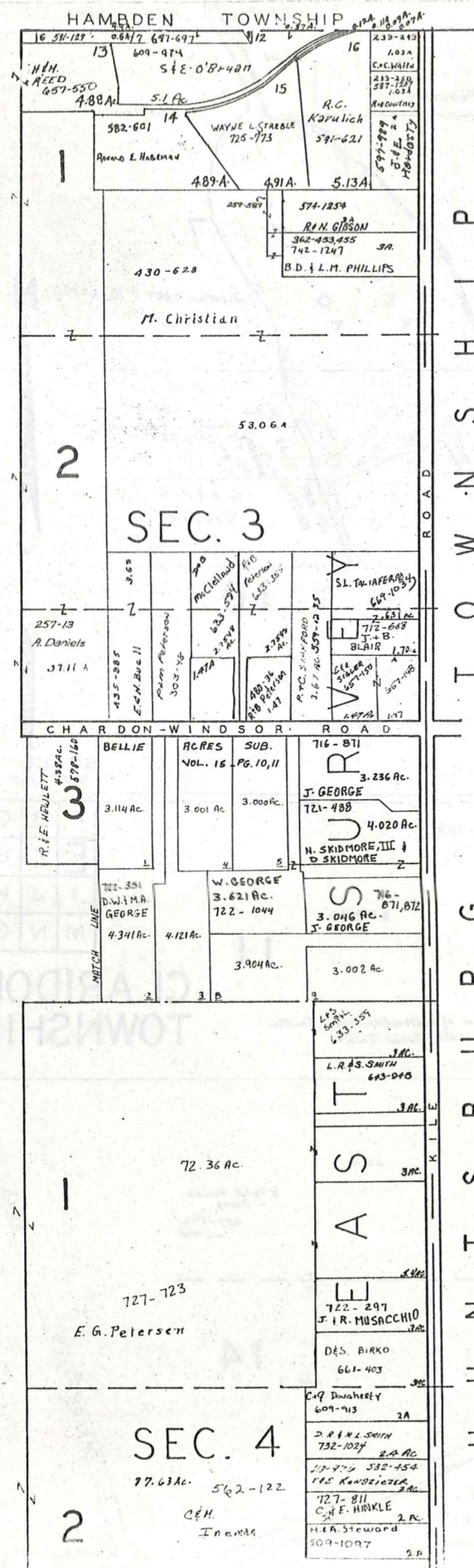

CLARIDON TOWNSHIP

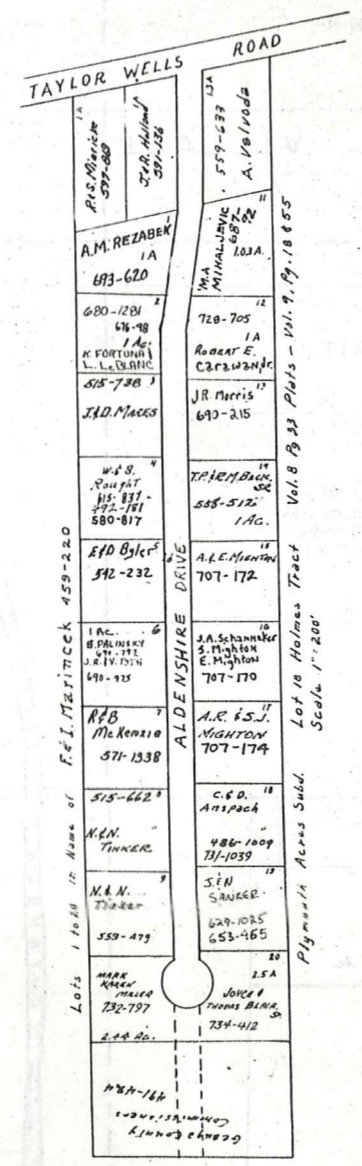

SCALE 1"=300'
January 1, 1985

A	B	C	D
E	F	G	H
I	J	K	L
M	N	O	P

CLARIDON TOWNSHIP

T O W N S H I P
M U N I C I P A L

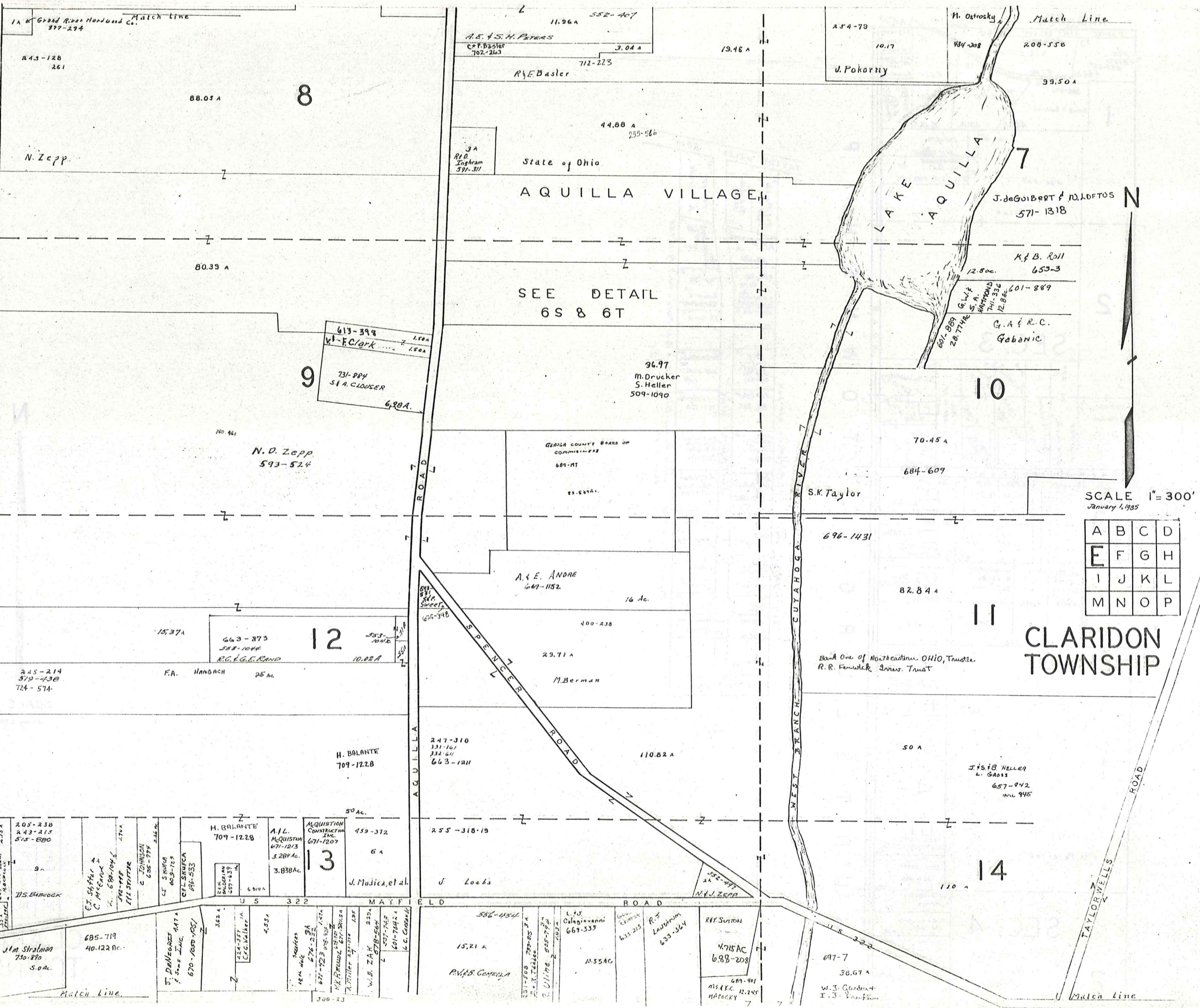

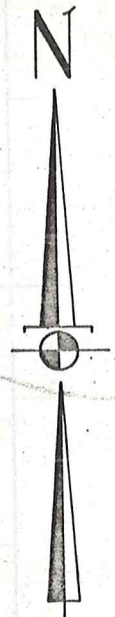
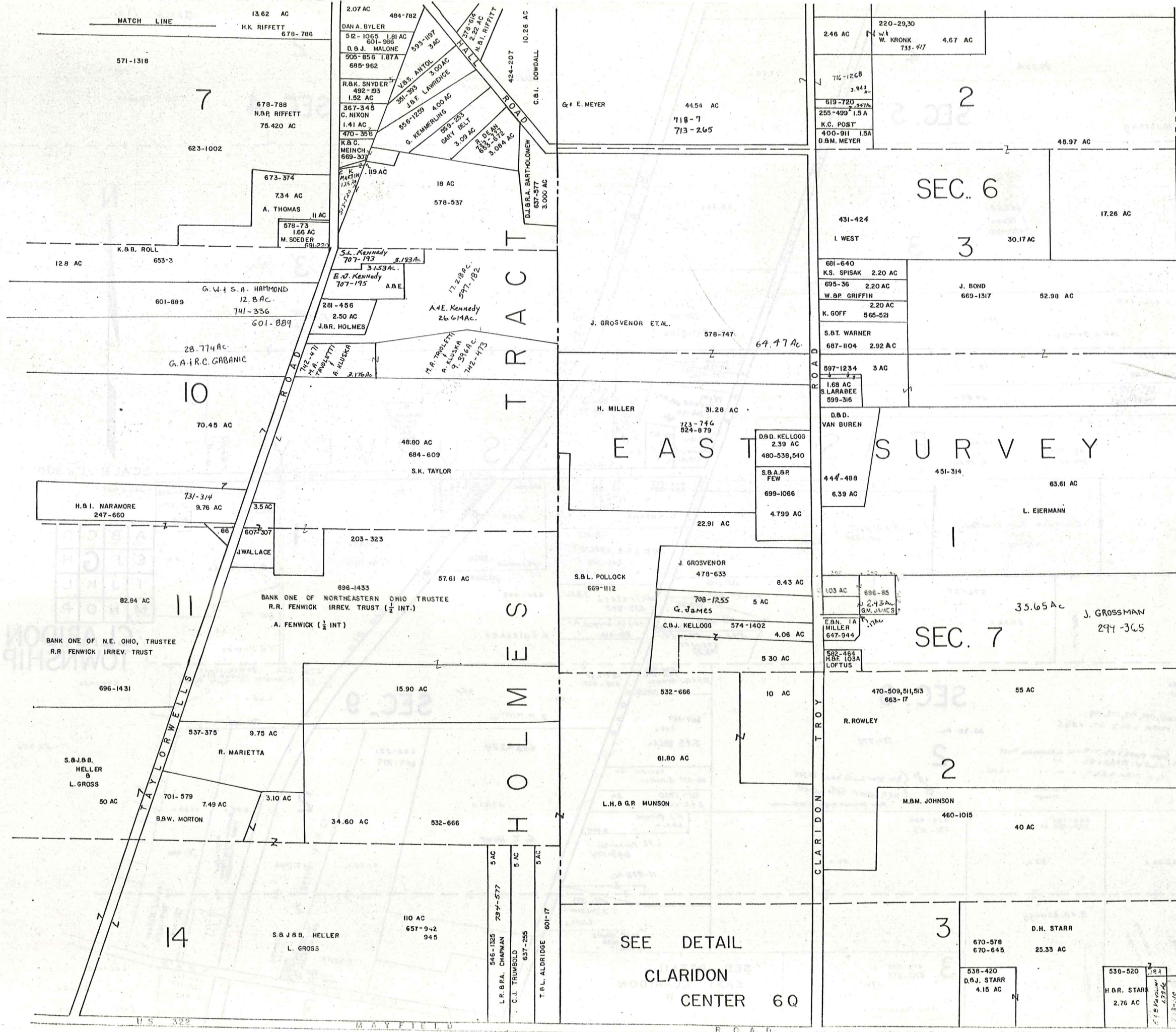

SCALE: 1" = 300'
Jan 1, 1985

A	B	C	D
E	F	G	H
I	J	K	L
M	N	O	P

CLARIDON TOWNSHIP

SEE DETAIL
CLARIDON
CENTER 6Q

Match Line
307-331

Match Line

SEC. 5

SEC. 4

3

3

EAST

SURVEY

N

SCALE 1" = 300'

JAN. 1, 1985

A	B	C	D
E	F	G	H
I	J	K	L
M	N	O	P

CLARIDON
TOWNSHIP

200-432

99.25A

17.50A

231.32A
MAGDALEN FARMS, INC.
731-1154

562-122
C. & M. Ineman

B. Armstrong

69.69A
I. Young
470-456

15A
725-131
ALTA Randles

I.E. OPPER
667-161

435-742

30A

H. & J. Benson

533-685

L. & L. Hess

699-555
J.D. HESS
POPT

19A

18.50A

37.50

491-714
379-45
C. Macl

C.S. M. Loza Jr.
571-378 2.02Ac.
515 SIXOKA
571-378 1.92Ac.
W.M. SUANDA 45-591
548-941 48Ac.
G.F.S. Behler
713-77

5.96Ac.
500 AL.
M.F. HAYNES
719-255

R. Wache II
145-117
334-291
3Ac

213-517
580-1220
9A
G. Antene

362-281
5.50A
4.4K Lunade
731-10

711-1256
31.87A
C. G. DINGLER

425-330
3.187Ac
W.A. Watanen

Clairdon Twp. Trustees
20.9
607-967

R.S.A. Holt
431-720
31Ac

678-675
R.D. & F.R. BRACKETT
745-610
7.2Ac.

430-488
u. Salecher

D. & P. Demko
13.41

576-25
50.92A

635-1240
mjc. R. Holt
609-311
NIA. SCHARF
7.000Ac

635-837
R.K. Treter
672-813
C.J. & L. GARRELL 2A

625-388
5.7A
J. J. Demko

SEC. 8

SEC. 9

2

2

213-566
576-813

682-1106, 1109, 1112, 1115, 1118
D.H. & J. STARR - 50% int. + 3 1/8%

25% - 3
Ruth STARR & ED. T. STARR in Revocable Trust
Walter W. STARR & ED. T. STARR
Ed. H. STARR & ED. T. STARR + 6.25%
Discretionary Trust

88.30 Ac.

729-775

68% int.
Ruth Starr will have 18.75%
Ed. H. Starr 50% interest
Ruth Starbuck Starr 6.25% interest

530-722
354-616
354-616
167-234
316-227
667-167
7.46A
J.F.S. DECKA

25A
E.M. MOTIL

676-1232
Leo Schamagan 12 Sub. Div.
Vol. 6 P. 165
11.25A
731-888

203-298
218-345
28.08A

223-186
378-1310 1A
33A

210-438
676-613
40A

643-11
E.J. BARZAK
2.80A
L.H. Nuemaker
669-174

37.93A
G.T. Kent

21.43A

8.05A
17.32A
731-888

R. & H. Kellogg

3
453-805
676-613
17A
J.J. Marcus

SEE DETAIL
EAST CLARIDON
6 R

P. Hans

731-888
J. L. Killen
731-888
731-888

206-415
127.26A
City of Akron

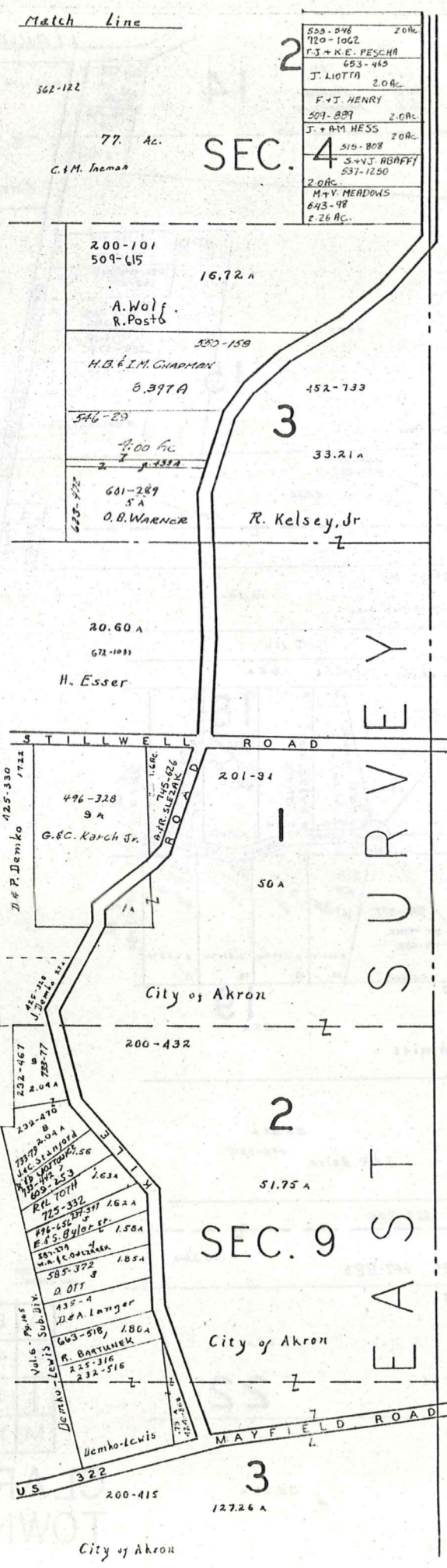

553-546	20Ac
720-1062	
T.S. & K.E. PESCH	
653-445	
J. LIOTTA	20Ac
F. J. HENRY	
501-899	20Ac
J. & M. HESS	20Ac
515-808	
S. & J. BBAFFI	
537-1250	
20Ac	
M. V. MEADOWS	
643-48	
2.26 AC.	

HUNTSBURG TOWNSHIP

EAST SURVEY



SCALE 1" = 300'
JAN. 1, 1905

A	B	C	D
E	F	G	H
I	J	K	L
M	N	O	P

CLARIDON TOWNSHIP
203

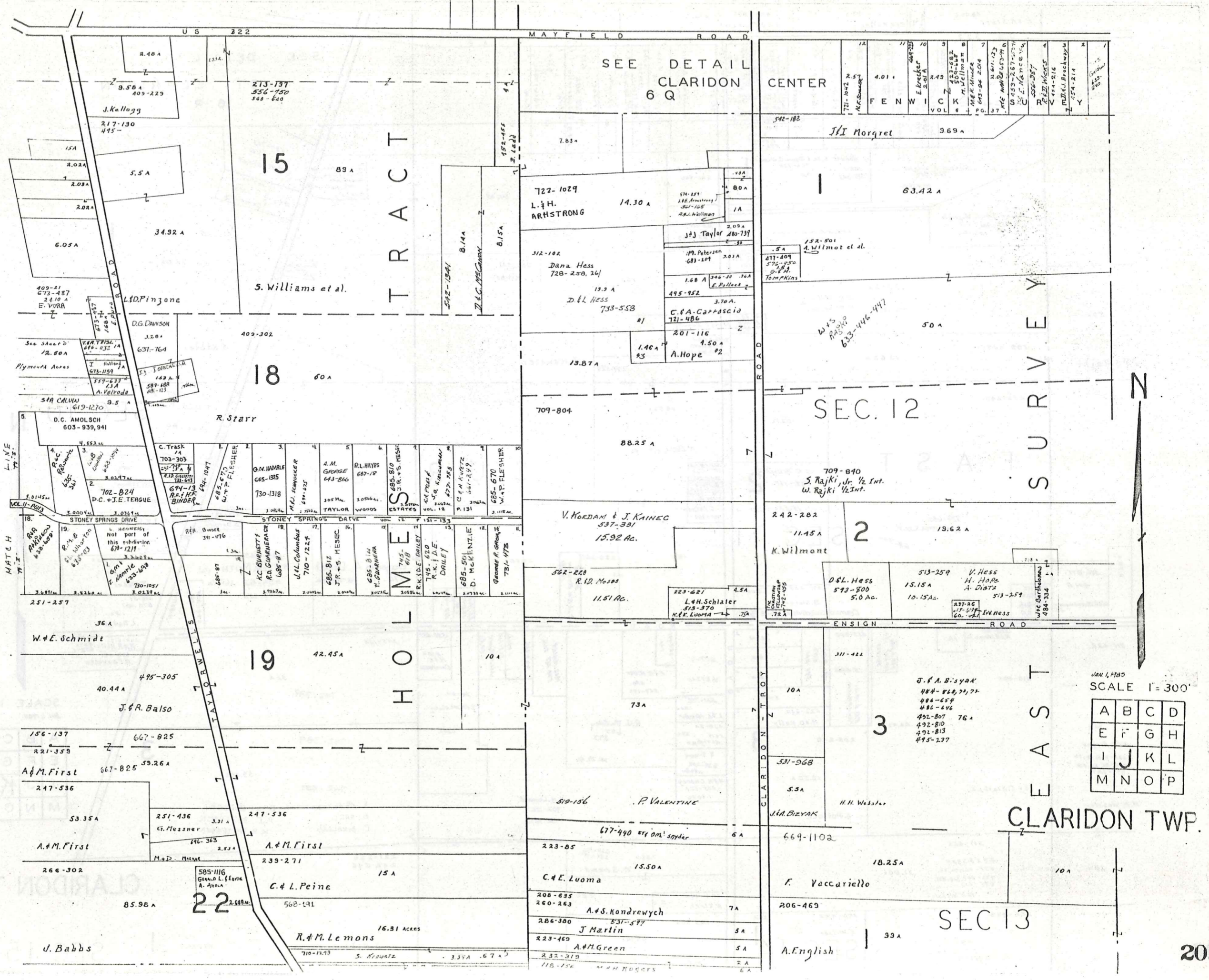

SEE DETAIL
CLARIDON
6 Q

CENTER

12	11	10	9	8	7	6	5	4	3	2	1
12	11	10	9	8	7	6	5	4	3	2	1

TRACT

SURVEY



JAN 1, 1905
SCALE 1" = 300'

A	B	C	D
E	F	G	H
I	J	K	L
M	N	O	P

CLARIDON TWP.

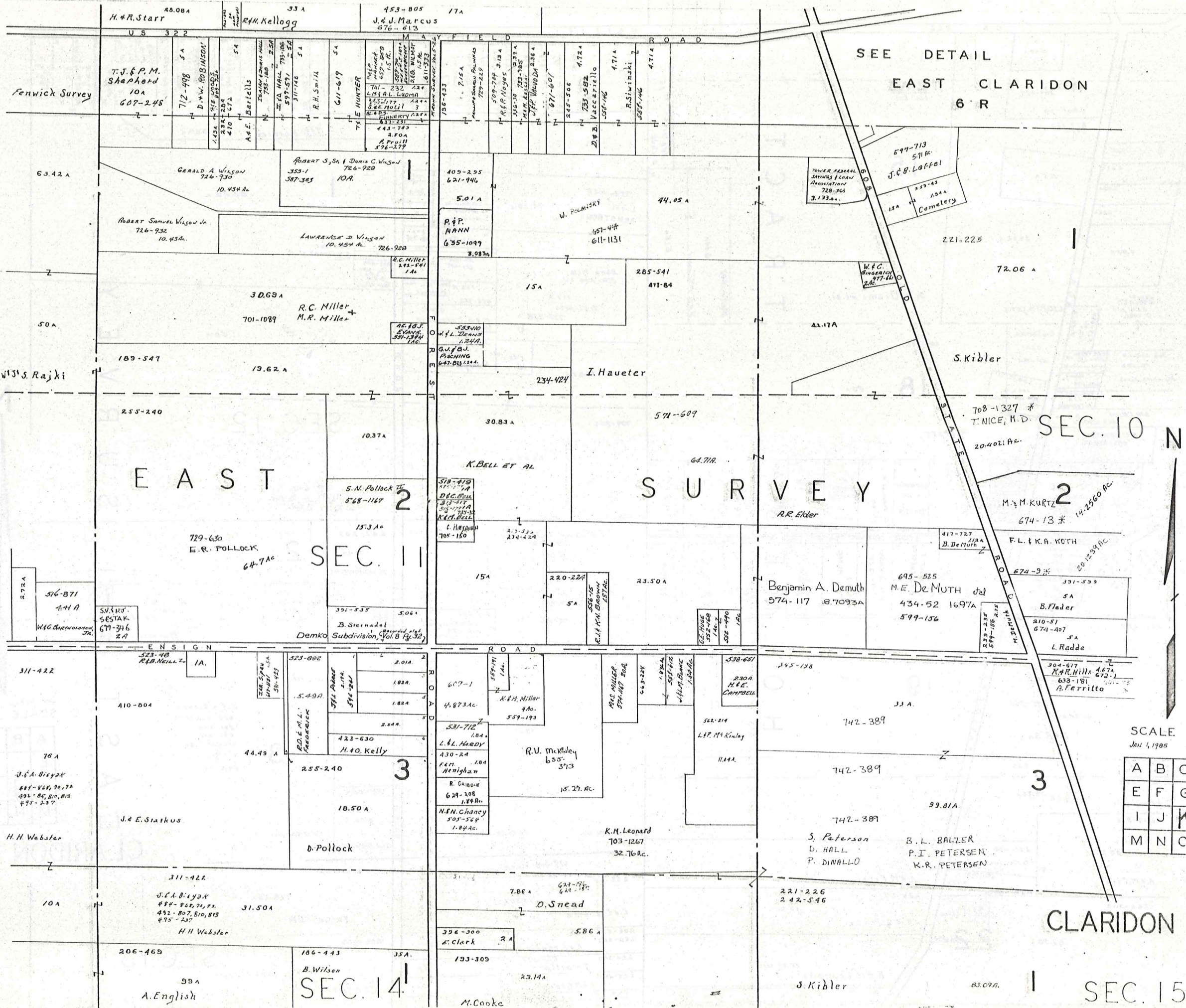

SEE DETAIL
EAST CLARIDON
6 R

SEC. 10 N

E A S T

S U R V E Y

SEC. 11

A	B	C	D
E	F	G	H
I	J	K	L
M	N	O	P

CLARIDON TWP.

SEC. 15

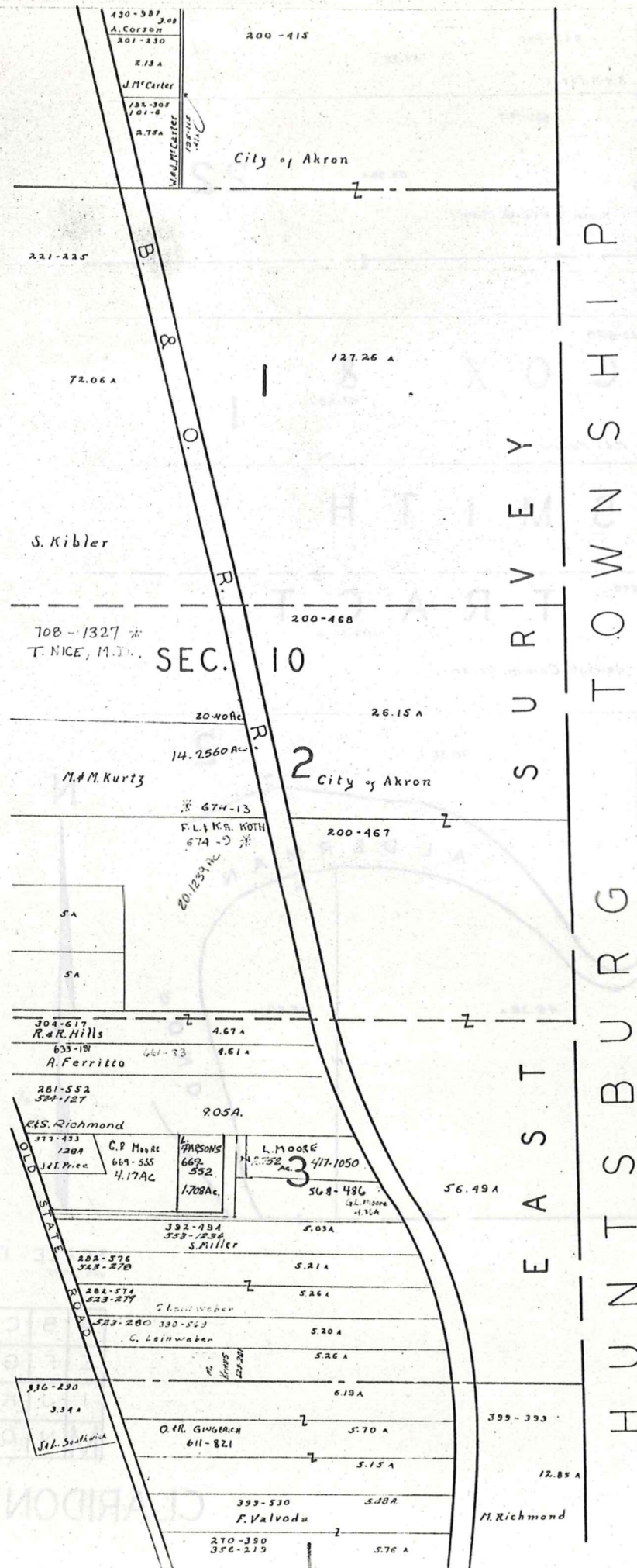

SCALE 1" = 300'
Jan 1, 1985

A	B	C	D
E	F	G	H
I	J	K	L
M	N	O	P

CLARIDON TWP.

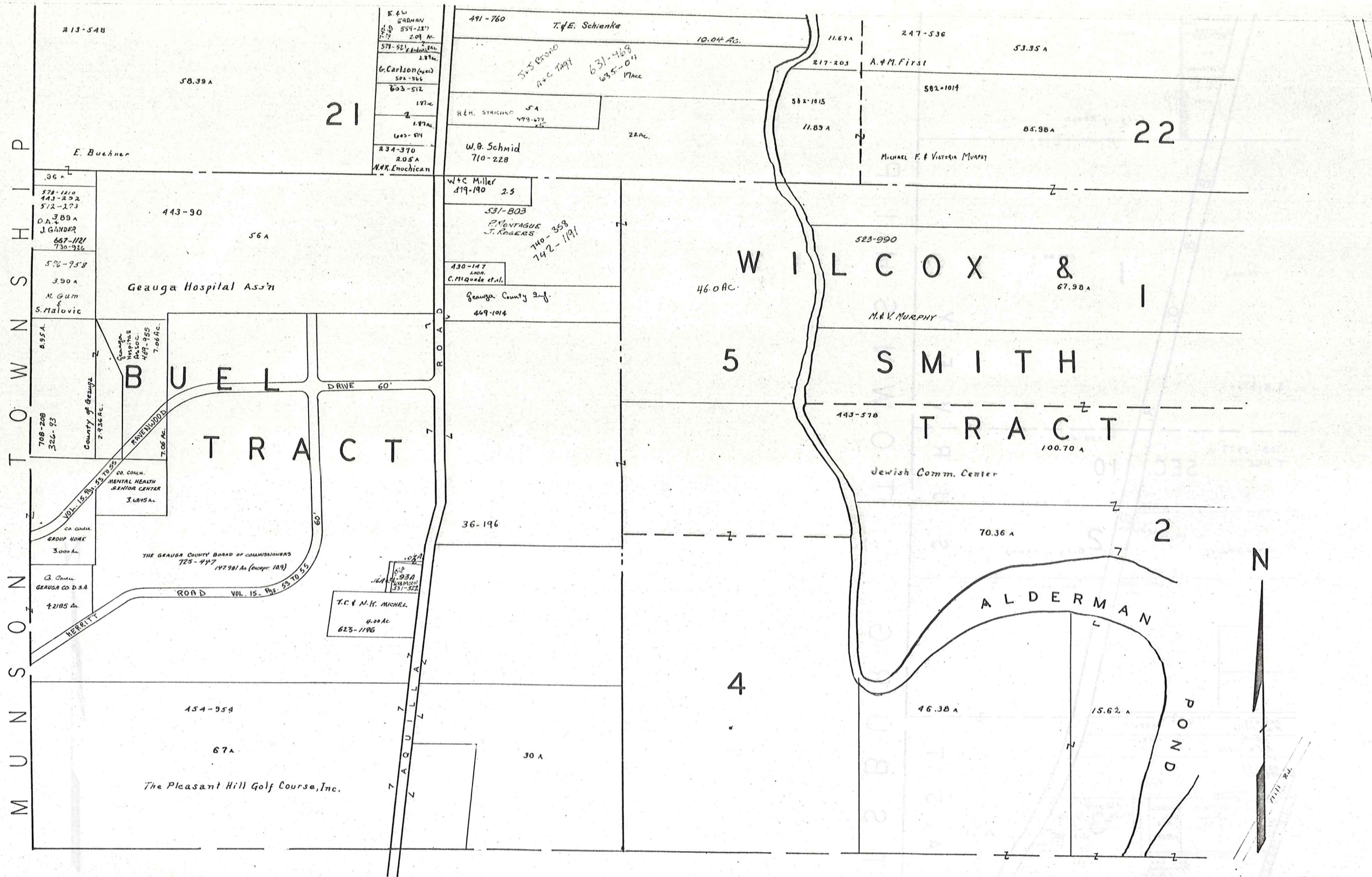

MUNSON TOWNSHIP

BURTON TOWNSHIP

SCALE 1" = 300'
JAN 1, 1985

A	B	C	D
E	F	G	H
I	J	K	L
M	N	O	P

CLARIDON TWP.

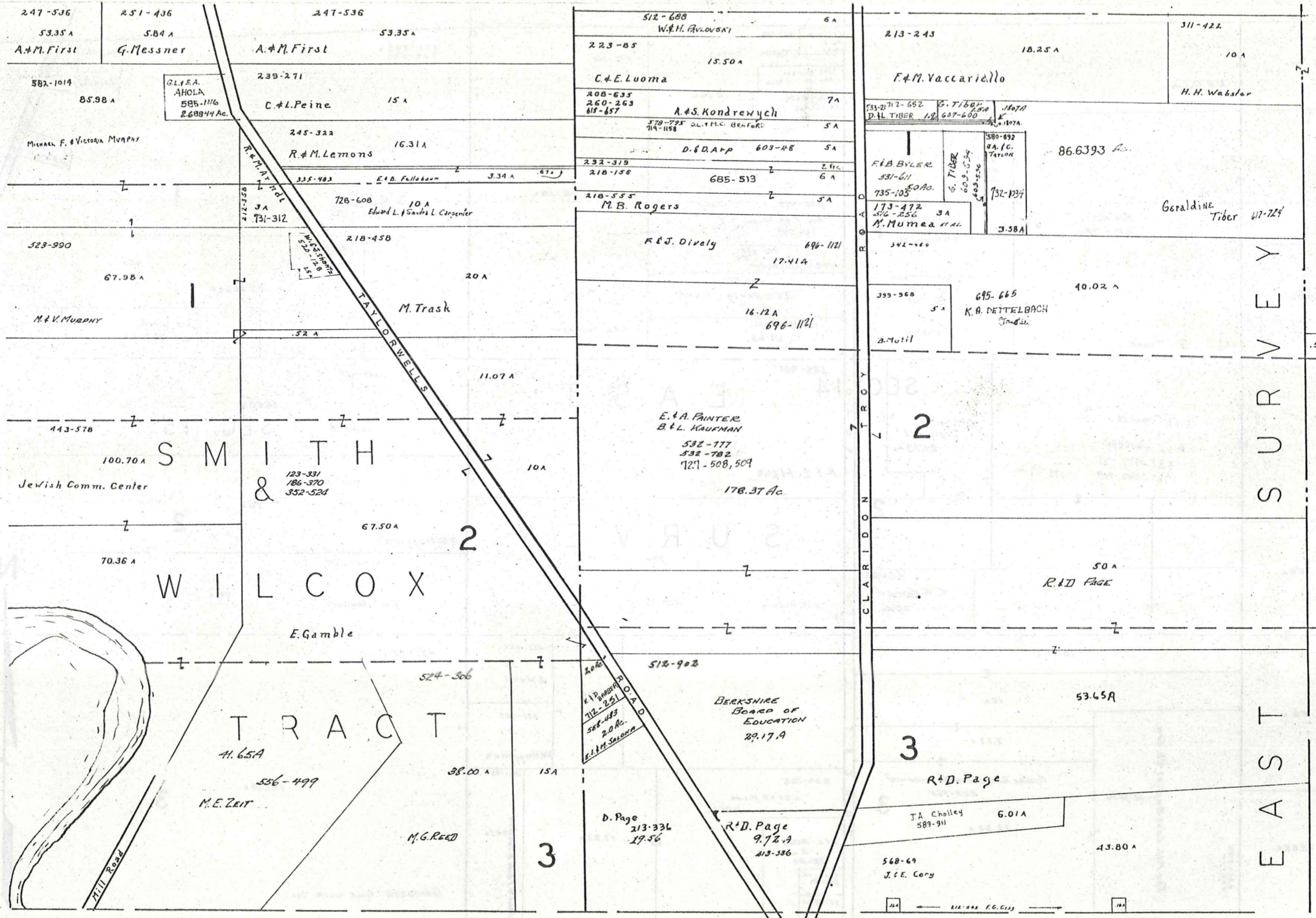

BURTON TOWNSHIP

A	B	C	D
E	F	G	H
I	J	K	L
M	N	O	P

CLARIDON TWP.

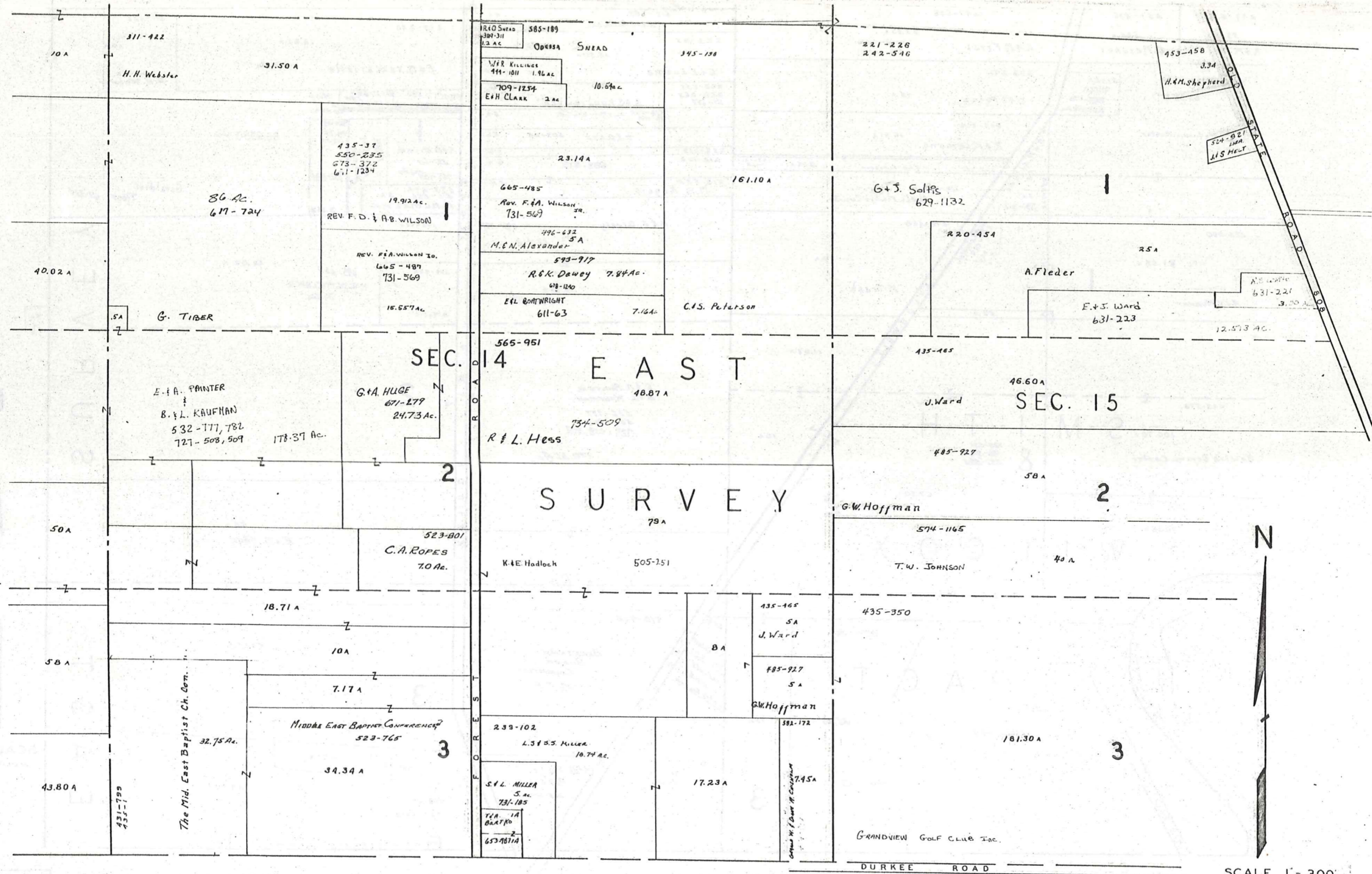

SEC. 14 EAST

SEC. 15

SURVEY



SCALE 1" = 300'
JAN 7, 1985

A	B	C	D
E	F	G	H
I	J	K	L
M	N	O	P

CLARIDON TWP.

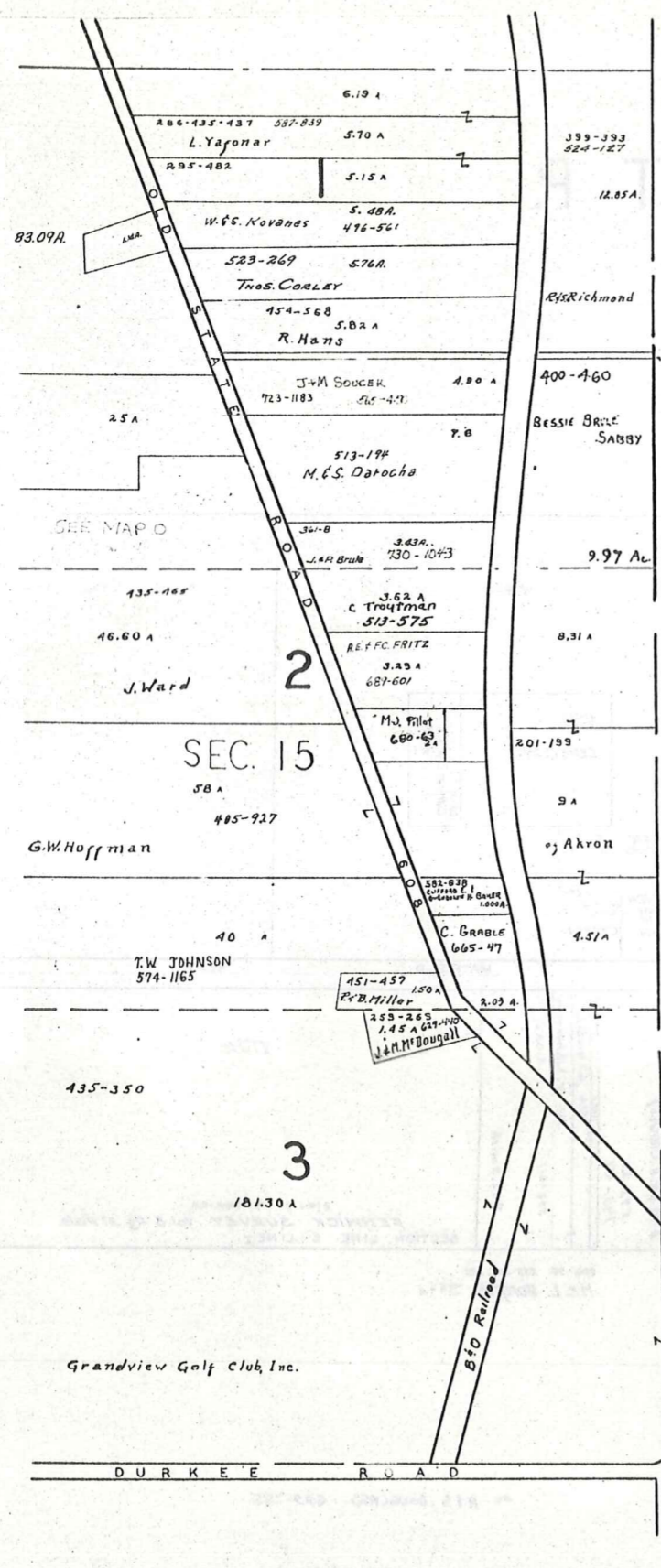

HUNTSBURG TOWNSHIP

BURTON TWP.



SCALE 1" = 300'
JAN 1, 1993

A	B	C	D
E	F	G	H
I	J	K	L
M	N	O	P

CLARIDON T.P. [CENTER]



SCALE 1IN.=2.5CH.=165FT.

JAN 1, 1982

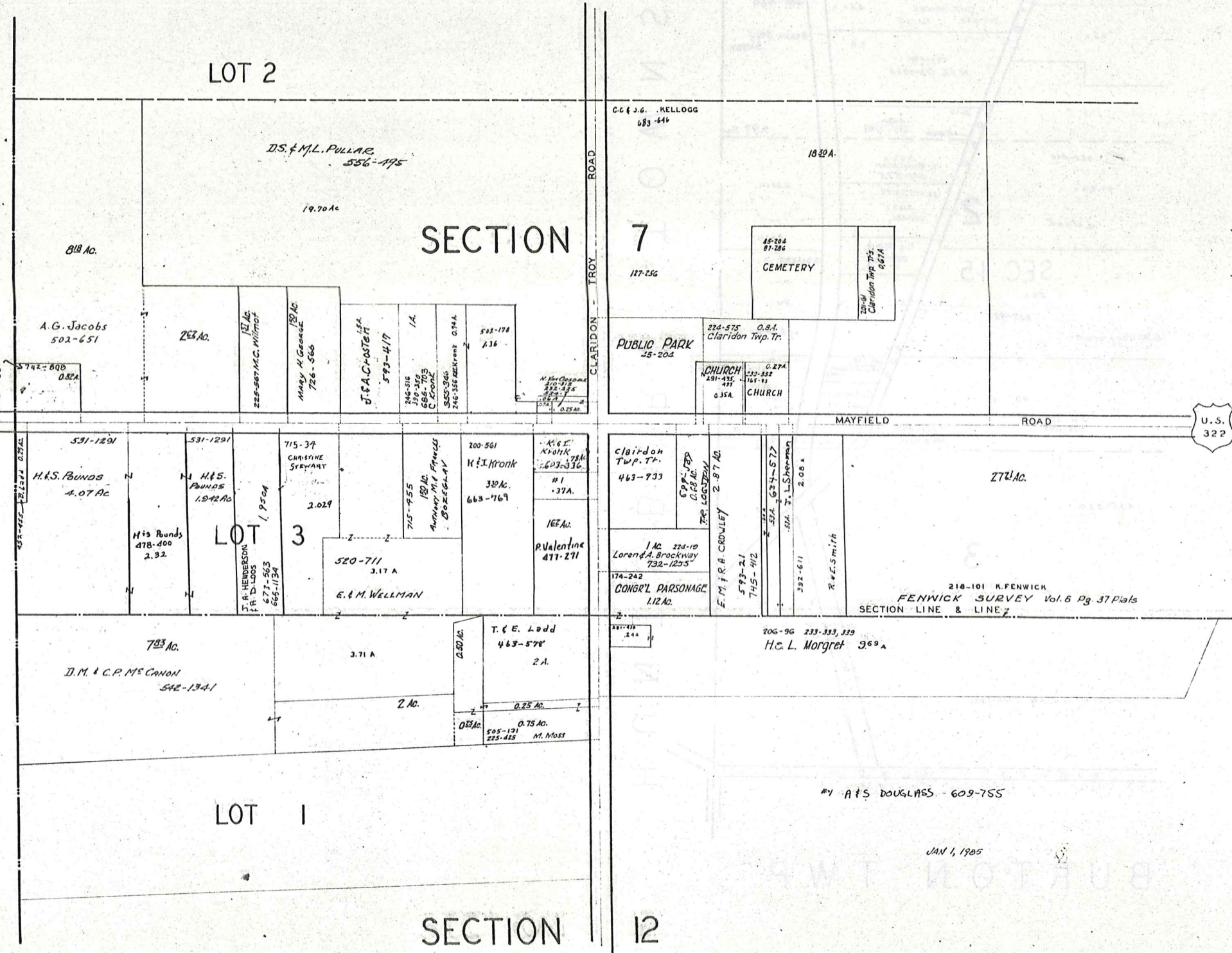

EAST CLARIDON
AND VICINITY

CLARIDON TP.

EAST CLARIDON
AND VICINITY

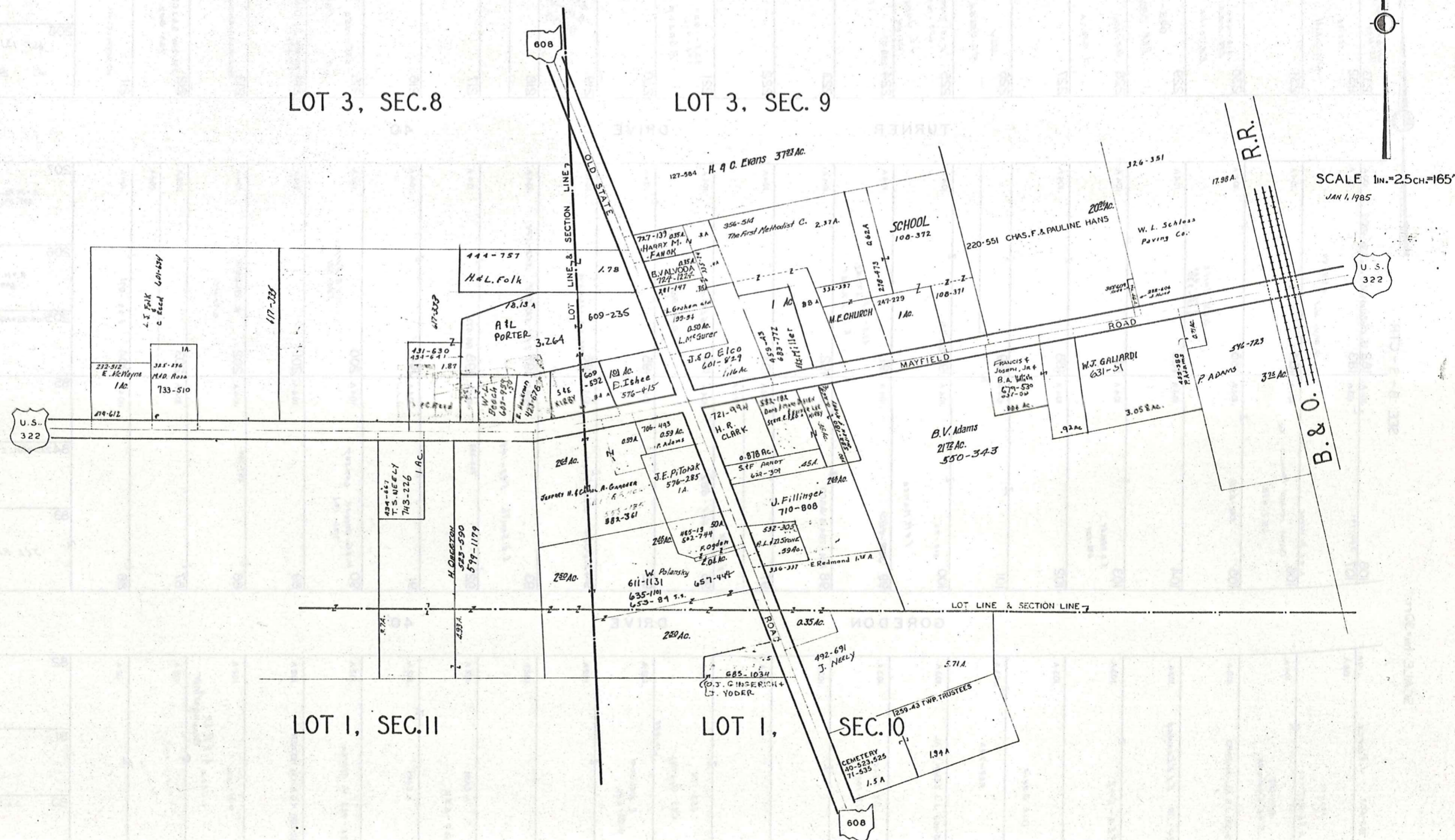

SCALE 1IN.=25CH.=165'
JAN 1, 1985

SCALE 1"=30 FT.

SEE 6-S-CTR.

57	703-503	J. Pierce	.103 A.	108	303-787	.101 A.	182	S.E. BROWN	.100 A.	233	427-39	THE ADMIN. STRAITS	.107 A.	233A
58	503-17	E.E. CORMIER	.103 A.	107	496-99	.103 A.	183	D. Olive et al	.102 A.	232	427-70	ON VETERANS AFFAIR	.107 A.	232A
59	501-727	E.E. CORMIER	.104 A.	106	657-498	.104 A.	184	Custom Moulded Products, Inc	.104 A.	231	AKG-CARILL		.106 A.	231A
60	179-381	J.B. & L. CHAPARD	.103 A.	105	592-699	.104 A.	185	D.S.M. Knives	.104 A.	230	418-480		.108 A.	
61	524-79	E.E. CORMIER	.103 A.	104	577-358	.104 A.	186	577-468	.104 A.	229	E.A. SOIKA		.108 A.	229A
62	524-642		.103 A.	103	672-534	.104 A.	187	E.O. KELLEY	.104 A.	228	502-1120	603-400	.105 A.	228A
63		G.F. OBRIS	.103 A.	102	410-99	.104 A.	188	F.M. MATICE	.104 A.	227	M. GREGA	PER DADS	.105 A.	227A
64			.103 A.	101	538-789	.104 A.	189		.104 A.	226	502-1		.105 A.	226A
65	185-462	J.J. ZEMA, ETAL	.103 A.	100	221-331	.104 A.	190		.104 A.	225	F. AS. STROMMEIER		.105 A.	225A
66		D.E. LERCH	.103 A.	99	153-735	.104 A.	191	153-735	.104 A.	224	653-769		.104 A.	224A
67			.103 A.	98	224-284	.104 A.	192	K. Baker	.104 A.	223	J.E. DIXON		.104 A.	223A
68			.103 A.	97		.082 A.	193		.104 A.	222	574-396		.104 A.	222A
69			.103 A.	96	667-882	.104 A.	194	D.H. REED	.104 A.	221	425-1037		.104 A.	221A
70			.102 A.	95		.104 A.	195		.104 A.	220	R. SHARP		.103 A.	220A
71			.102 A.	94	516-524	.104 A.	196	285-425	.104 A.	219			.103 A.	219A
72			.102 A.	93		.104 A.	197	L.V. SNEEHE	.104 A.	218			.051 A.	218A
73			.102 A.	92		.104 A.	198		.104 A.	217			.051 A.	217A
74			.102 A.	91		.104 A.	199		.104 A.	216			.102 A.	216A
75			.102 A.	90		.104 A.	200		.104 A.	215			.102 A.	215A
76			.102 A.	89		.104 A.	201		.104 A.	214			.102 A.	214A
77			.102 A.	88		.104 A.	202		.104 A.	213			.101 A.	213A
78			.102 A.	87		.104 A.	203		.082 A.	212			.101 A.	212A
79			.102 A.	86		.104 A.	204		.082 A.	211			.101 A.	211A
80		D.A. LOFTUS	.092A.	85		.092A.	205		.092A.	210			.092A.	
81			.092A.	84	233-249	.092A.	206		.092A.	209			.092A.	
82			.092A.	83		.115A.	207		.105A.	208			.103A.	

TURNER DRIVE

DRIVE

40'

GOREDON DRIVE

DRIVE

40'

BOULEVARD

AQUILLA

SCALE 1IN=30FT.



AQUILLA ROAD

60'

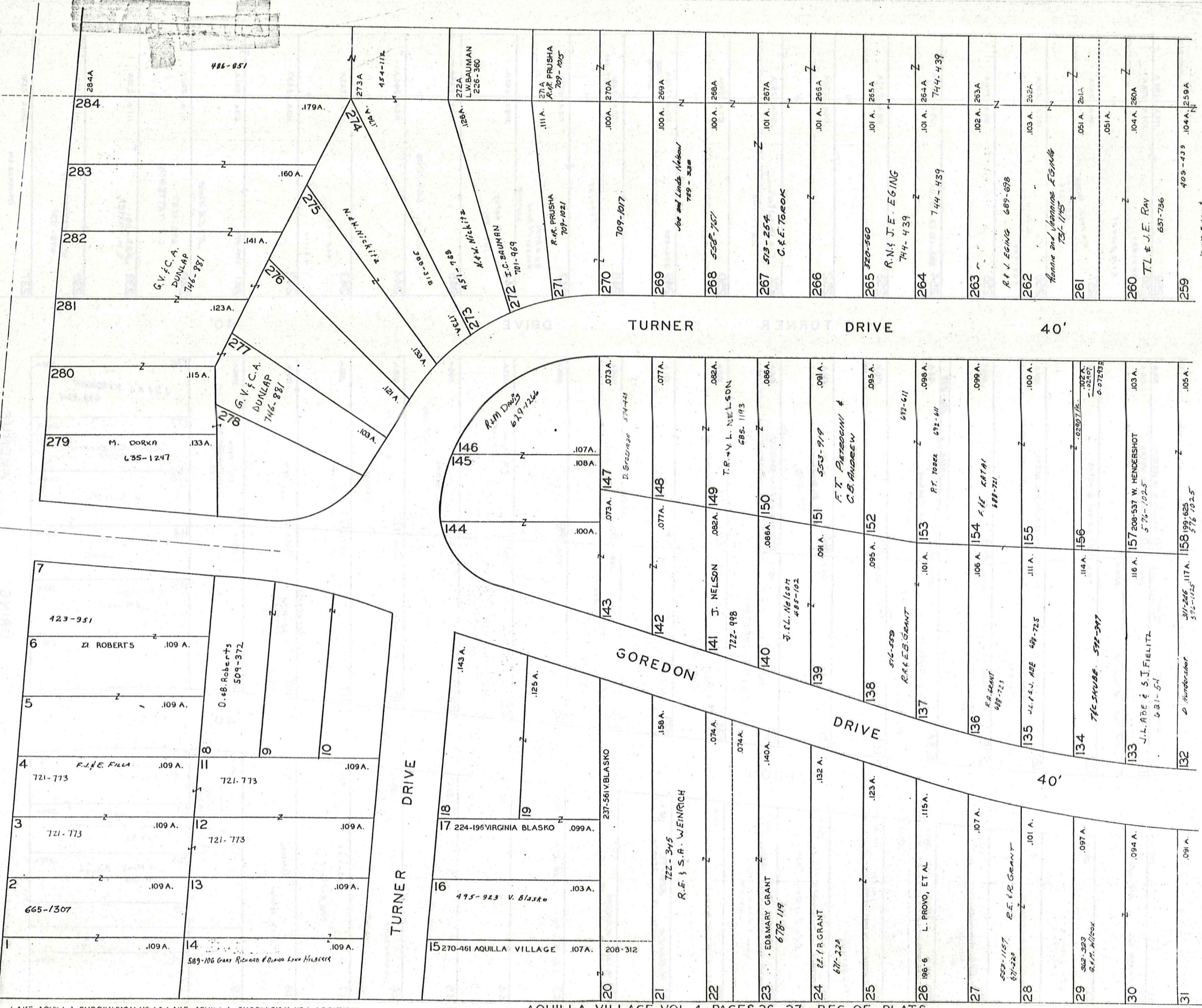

LAKE AQUILLA SUBDIVISION NO.1 & LAKE AQUILLA SUBDIVISION NO.1 ADDITION VOL.1 PGS.50 & 51 REC. OF PLATS VOL.4 PGS.23 & 24 REC. OF PLATS NOW AQUILLA VILLAGE VOL.4 PAGES 26 -27 REC. OF PLATS

JAN. 1, 1985

6-S WEST

SEE 6-S-CENTRAL

AQUILLA VILLAGE VOL. 4, PAGES 26-27 REC. OF PLATS
FORMERLY
LAKE AQUILLA ESTATES COMPANY'S SUBDIVISION NO. 1

AND RESUBDIVISION OF BLOCKS I & J AND SUBLOTS
NOS. 125 TO 141 INCLUSIVE IN BLOCK D

VOL. 2 PAGES 6, 7, 8, 9, 10, 11, 12, 19 & 33 REC. OF PLATS

SCALE 1 INCH = 40 FEET

JAN. 1, 1985

PART OF ORIGINAL LOT NOS. 9 & 10 OF THE HOLMES TRACT CLARIDON TOWNSHIP

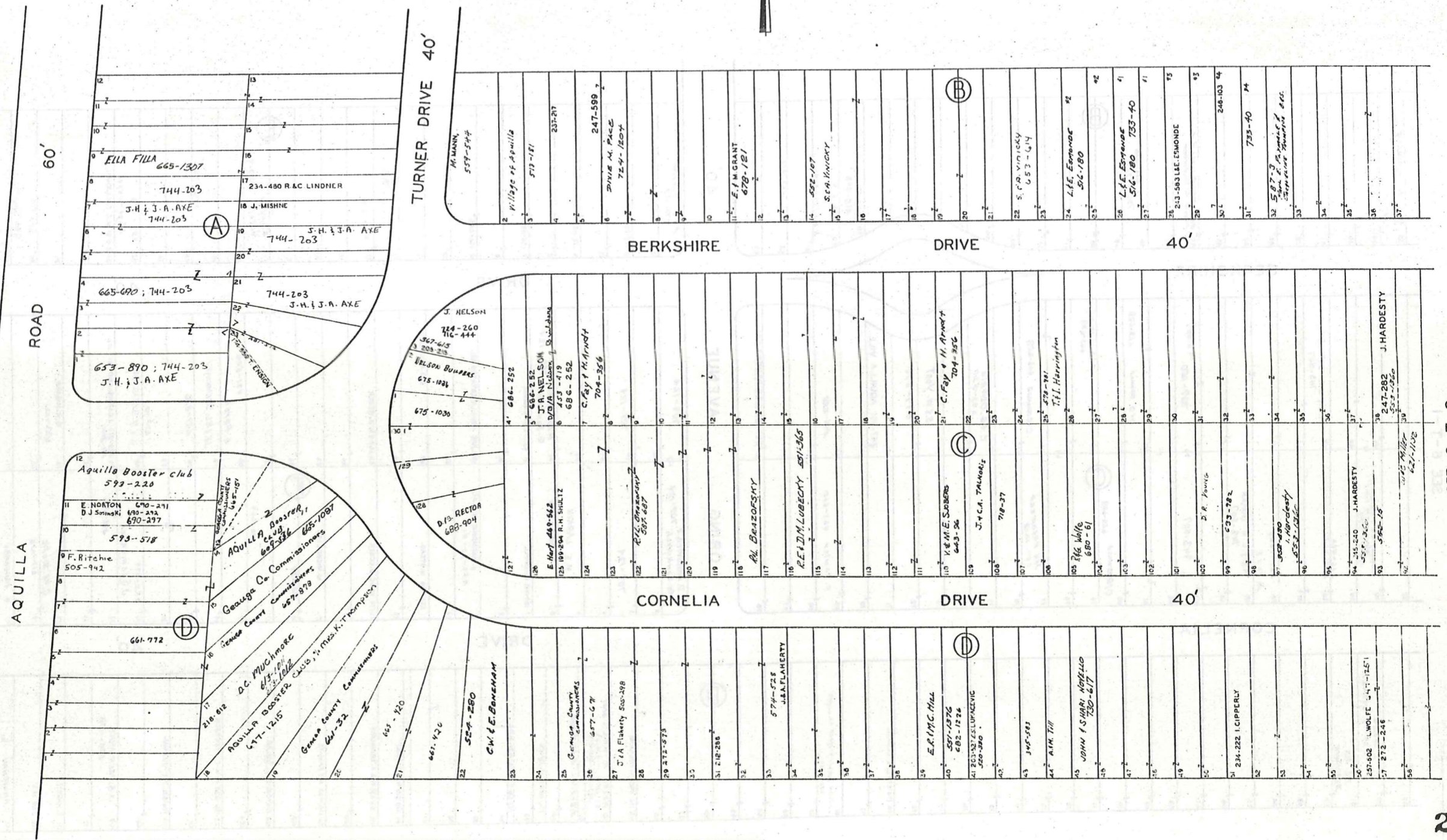

SEE 6-T-2

AQUILLA VILLAGE VOL. 4, PAGES 26-27 REC. OF PLATS
FORMERLY
LAKE AQUILLA ESTATES COMPANY'S SUBDIVISION NO. 1

AND RESUBDIVISION OF BLOCKS I & J AND SUBLOTS
NOS. 125 TO 141 INCLUSIVE IN BLOCK D

PART OF ORIGINAL LOT NOS. 9 & 10 OF THE HOLMES TRACT CLARIDON TOWNSHIP

VOL. 2 PAGES 6, 7, 8, 9, 10, 11, 12, 19 & 33 REC. OF PLATS

SCALE 1 INCH = 40 FEET

JAN. 1, 1985

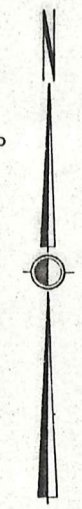

SEE 6-T-1

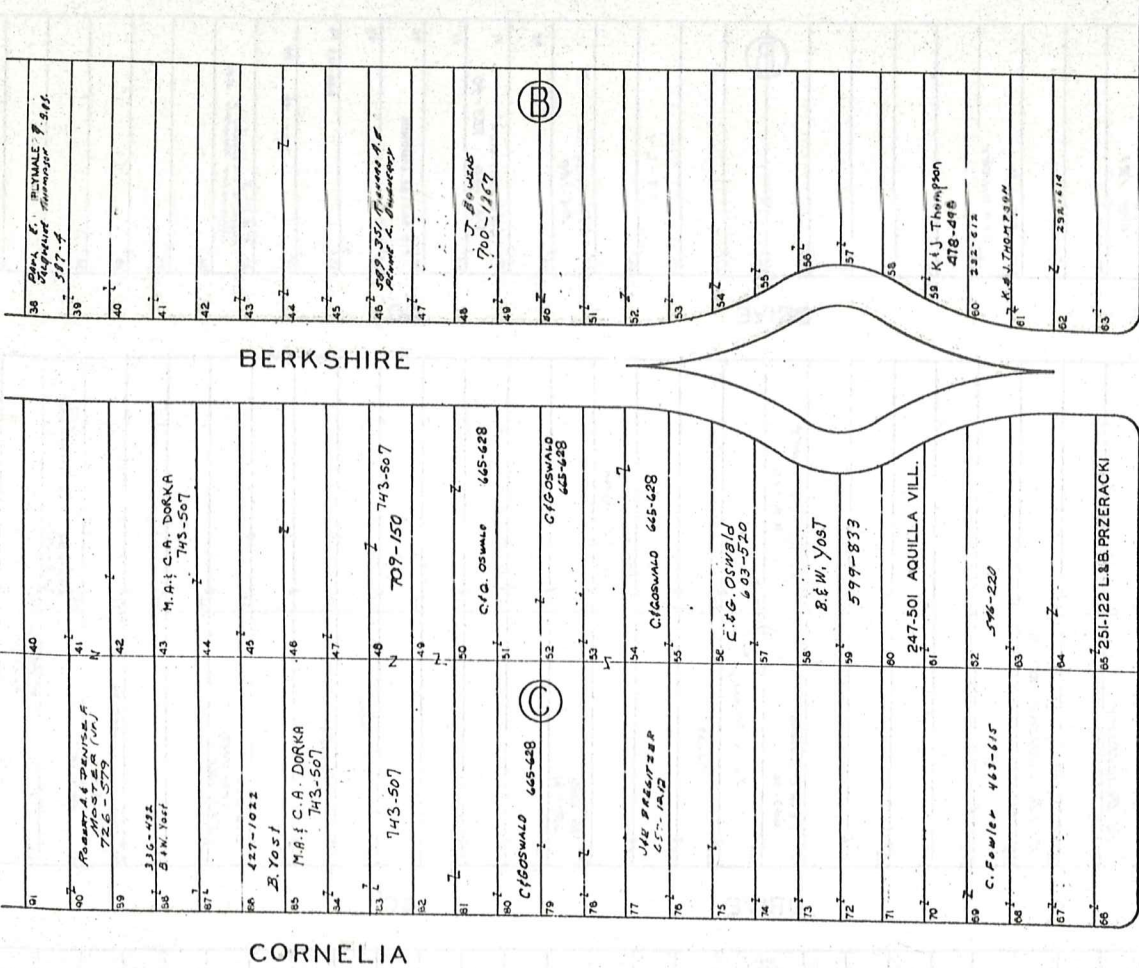

LORING AVENUE

40'

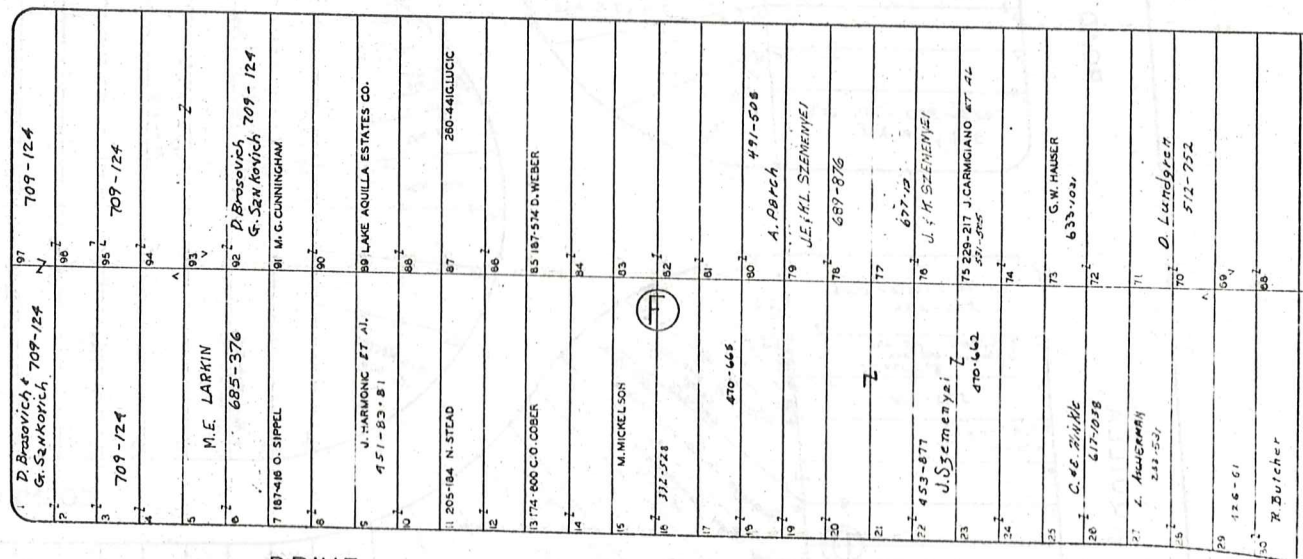

DRIVE

40'

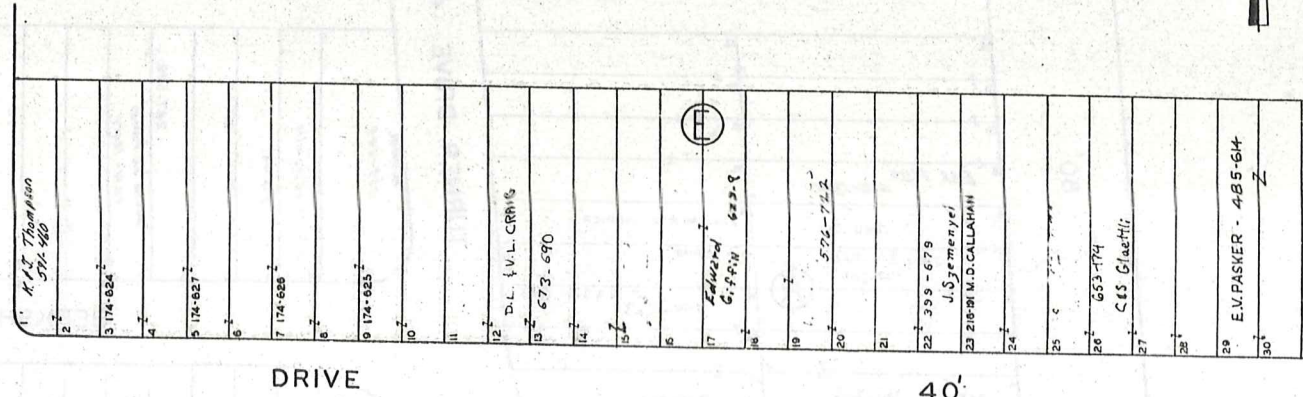

DRIVE

40'

SEE 6-T-3

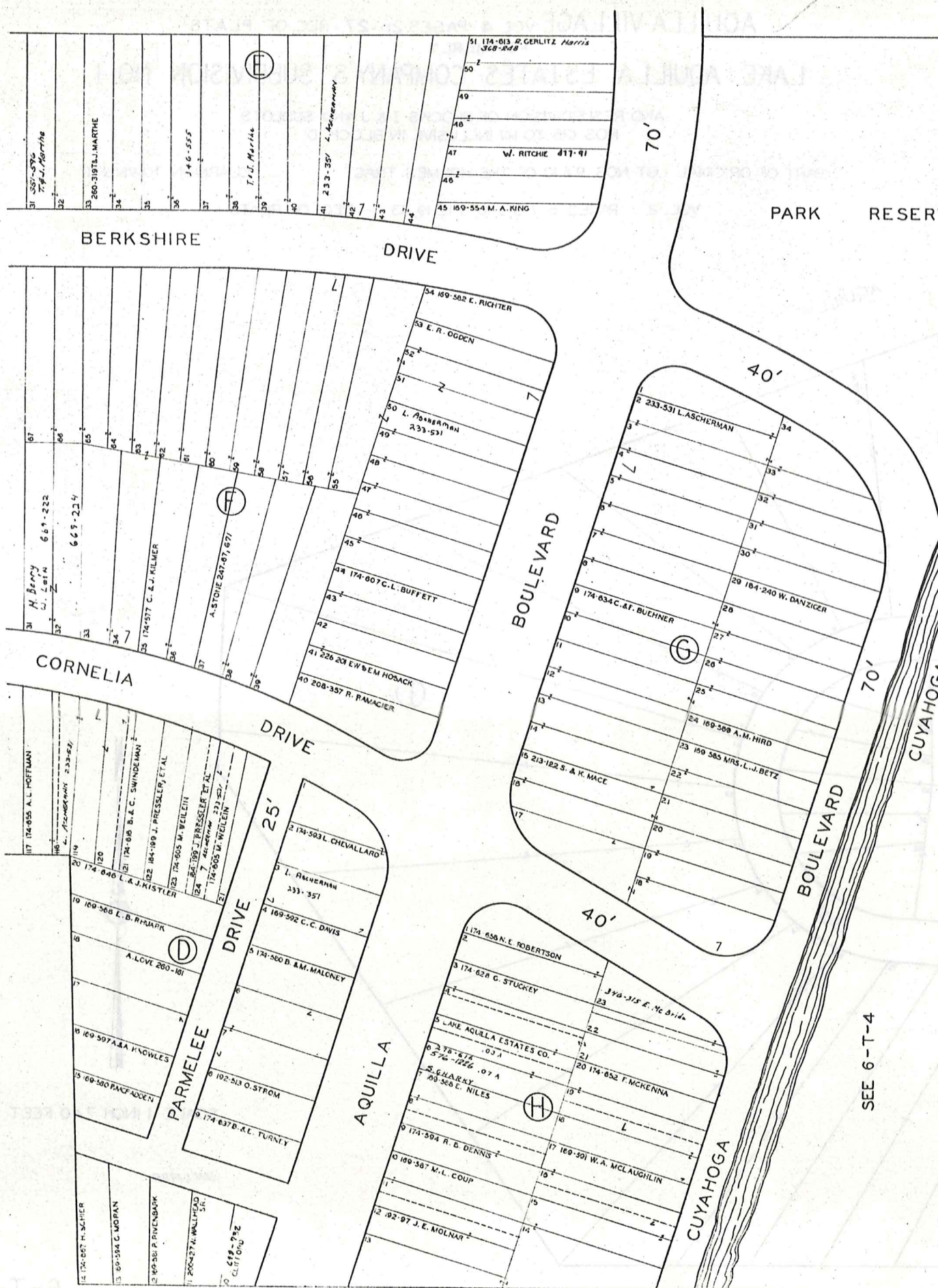

SEE 6-T-2

SEE 6-T-4

AQUILLA VILLAGE VOL. 4 PAGES 26-27 REC. OF PLATS
 FORMERLY
 LAKE AQUILLA ESTATES COMPANY'S SUBDIVISION NO. 1

AND RESUBDIVISION OF BLOCKS I & J AND SUBLOTS
 NOS. 125 TO 141 INCLUSIVE IN BLOCK D

PART OF ORIGINAL LOT NOS. 9 & 10 OF THE HOLMES TRACT CLARIDON TOWNSHIP

VOL. 2 PAGES 6, 7, 8, 9, 10, 11, 12, 19 & 33 REC. OF PLATS

SCALE 1 INCH = 40 FEET

JAN 1, 1985



AQUILLA VILLAGE VOL. 4 PAGES 26-27 REC. OF PLATS
FORMERLY
LAKE AQUILLA ESTATES COMPANY'S SUBDIVISION NO. 1

AND RESUBDIVISION OF BLOCKS I & J AND SUBLOTS
NOS. 125 TO 141 INCLUSIVE IN BLOCK D

PART OF ORIGINAL LOT NOS. 9 & 10 OF THE HOLMES TRACT

CLARIDON TOWNSHIP

VOL. 2 PAGES 6, 7, 8, 9, 10, 11, 12, 19, 33 REC. OF PLATS

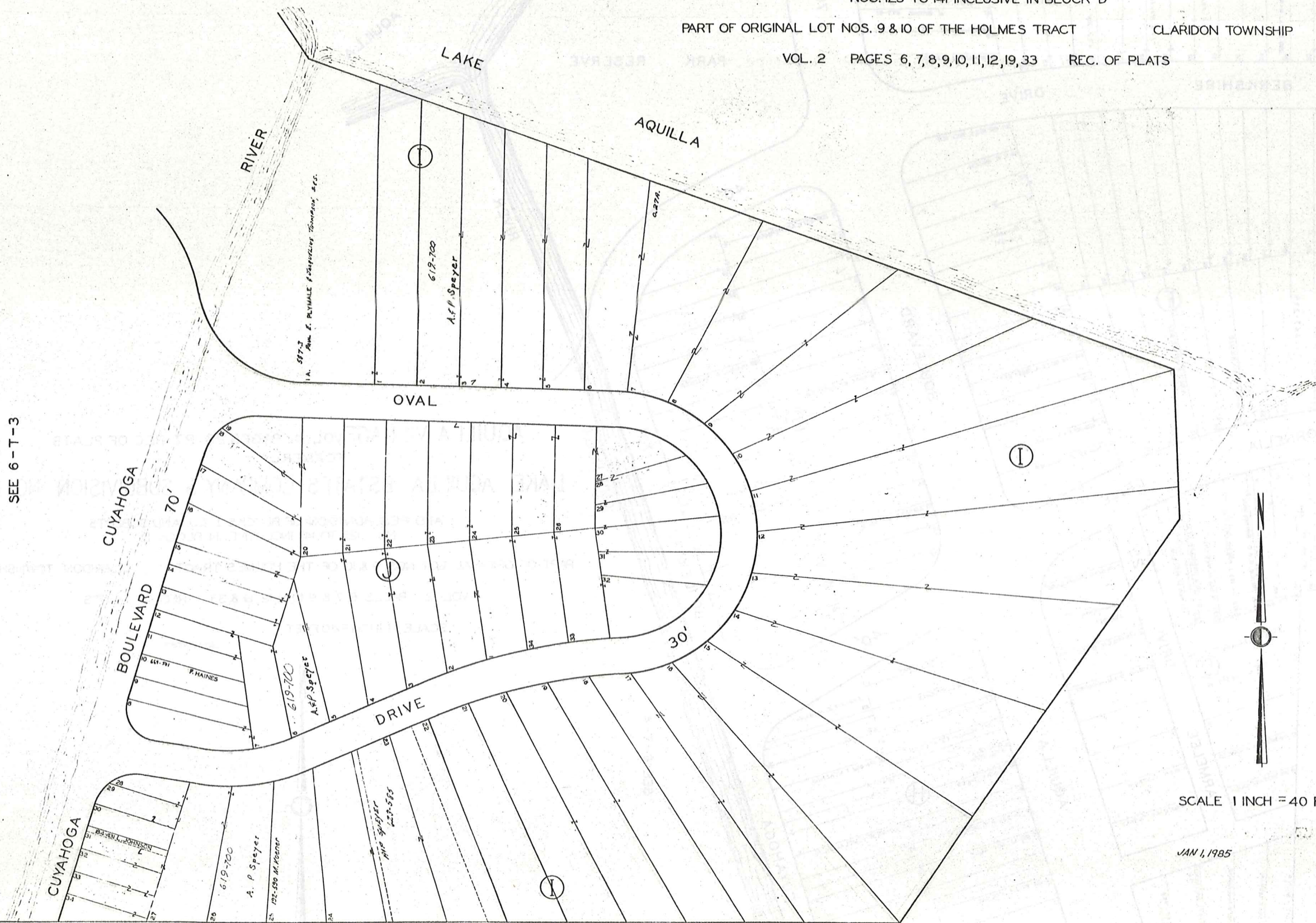

SEE 6-T-3

SCALE 1 INCH = 40 FEET

JAN 1, 1985

Explanation and Use Sheet for Geauga County, Ohio

SAMPLE (PARTIAL) COUNTY INDEX MAP

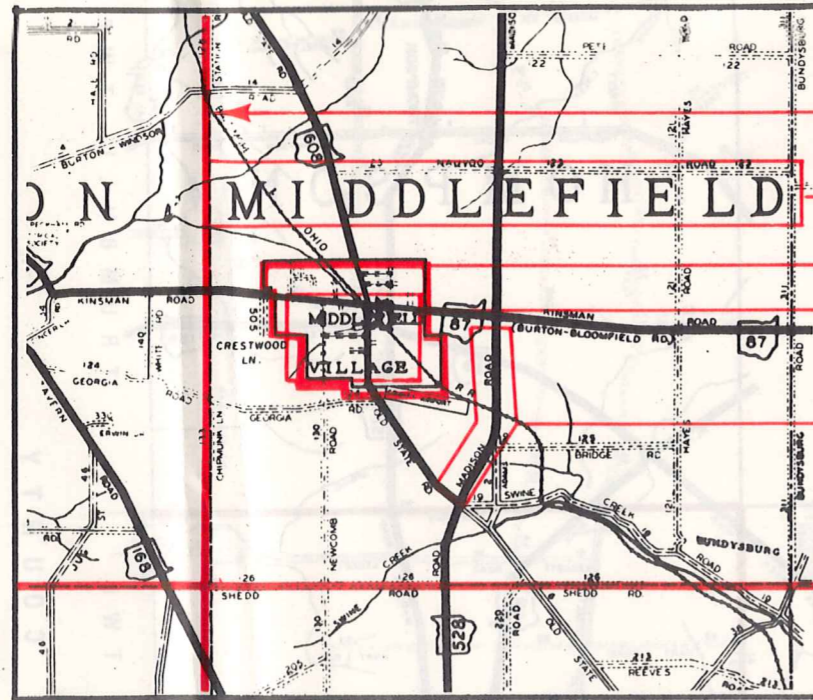

- Township Boundary
- Township Name
- Village Boundary
- Village Name
- Tract Lot Number
- Street Name
- Acreage
- Deed Book & Page
- Owners Name
- Denotes Continous Ownership

SAMPLE (PARTIAL) MAP PAGE

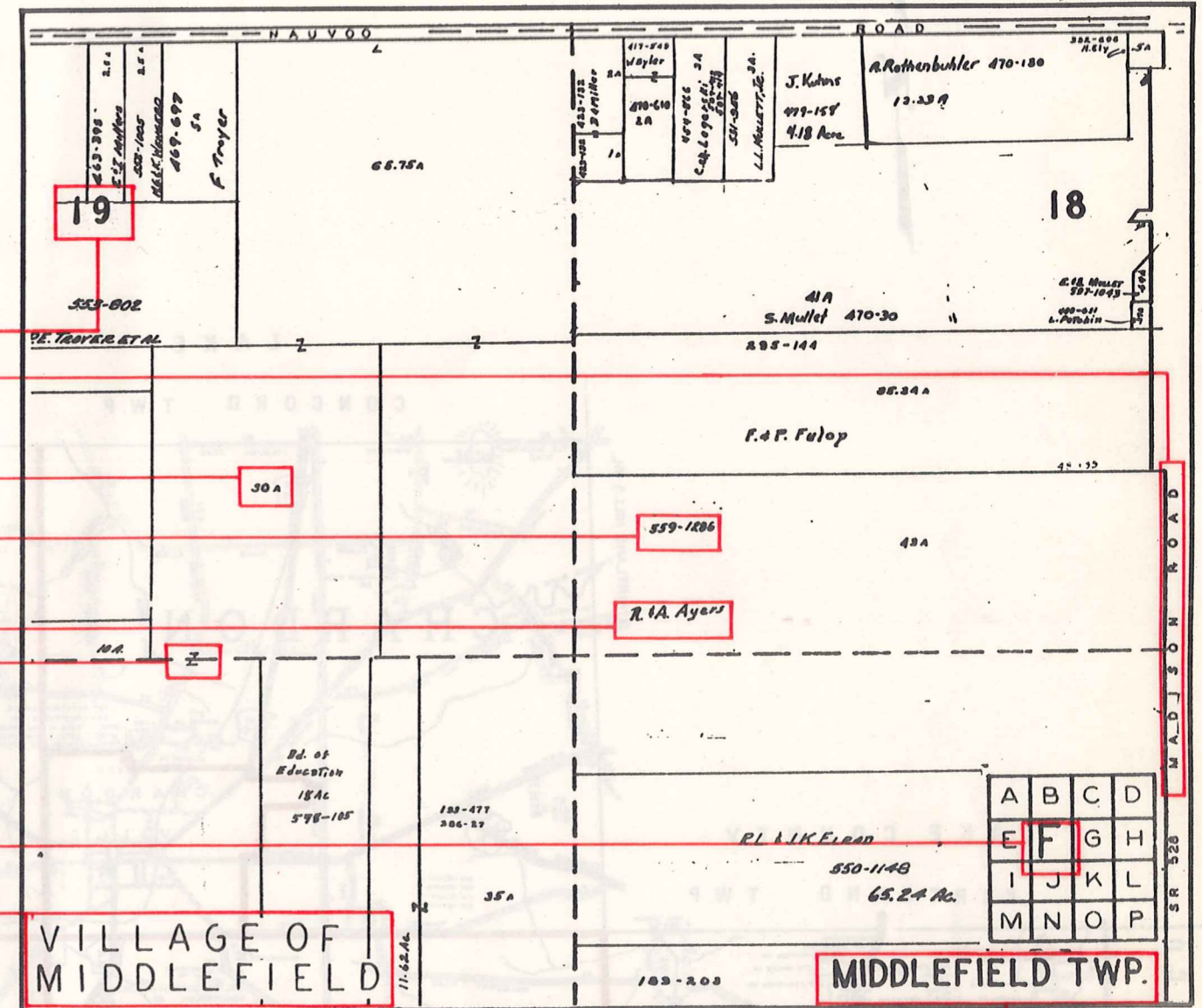

- Map Page Number
- Village Name
- Village Boundary
- Township Name

SAMPLE (PARTIAL) MUNICIPALITY INDEX MAP

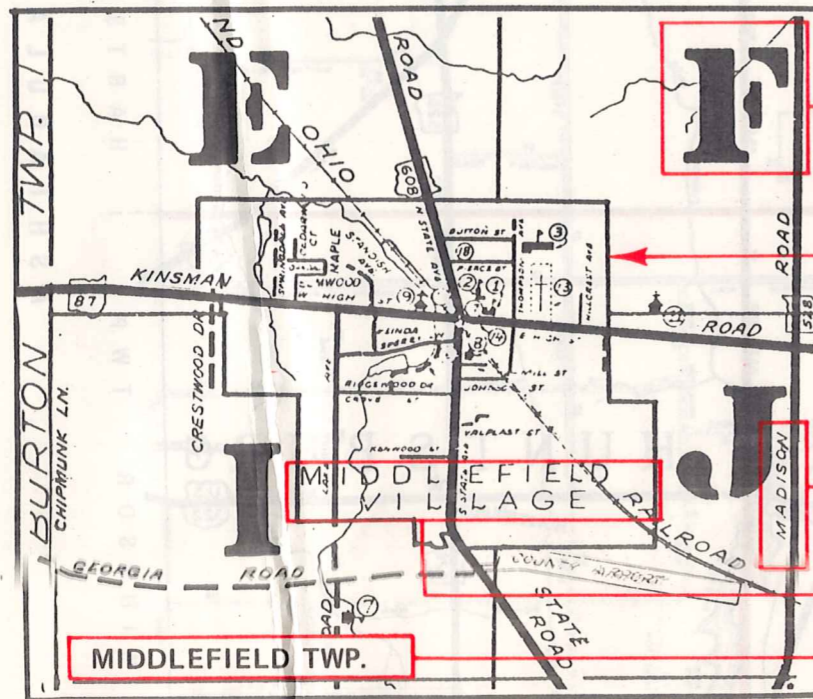

- Street Name
- Village Name
- Township Name

USE OF THE MAP VOLUME

1. LOCATE THE GENERAL AREA OF INTEREST ON THE COUNTY INDEX MAP, ATLAS PAGE 'B', AND NOTE THE MUNICIPALITY NAME (TOWNSHIP OR VILLAGE).
2. REFER TO THE TABLE OF CONTENTS, ATLAS PAGE 'C', AND NOTE THE BEGINNING ATLAS PAGE NUMBER FOR THE MUNICIPALITY OF INTEREST.
3. TURN TO THE PAGE INDICATED. ON THIS PAGE WILL APPEAR AN INDEX MAP FOR THAT MUNICIPALITY.
4. LOCATE THE GENERAL AREA OF INTEREST AND NOTE THE MAP PAGE NUMBER. THIS MAY BE EITHER A LETTER OR A NUMBER.
5. MAP PAGES ARE IN ALPHABETICAL (OR NUMERICAL) SEQUENCE FOLLOWING THE MUNICIPALITY INDEX MAP. FOLLOW SEQUENCE TO THE MAP PAGE INDICATED.
6. LOCATE SPECIFIC PARCEL OF INTEREST AND NOTE THE DESIRED INFORMATION.

NOTE: ON SOME MAPS YOU MAY BE REFERRED TO A DETAIL SHEET SHOWING AN ENLARGEMENT OF THE AREA. THESE MAPS ARE FOUND AT THE END OF THE REGULAR MAP PAGES IN EACH MUNICIPALITY IN EITHER ALPHABETICAL OR NUMERICAL SEQUENCE.

NOTE: CHARDON VILLAGE HAS TITLE SHEETS. TO LOCATE OWNERS NAME, NOTE THE PARCEL NUMBER, REFER TO THE TITLE PAGE FOLLOWING THE MAP OF INTEREST, FOLLOW NUMERICAL SEQUENCE TO THE PARCEL NUMBER OF INTEREST AND NOTE THE DESIRED INFORMATION. IN ALL OTHER MUNICIPALITIES THE OWNERS NAME APPEARS ON THE MAP PAGE.

This book is the property of REAL ESTATE DATA, INC. and is distributed by REDI under a leasing arrangement requiring return to REDI upon termination of the lease. REDI reserves the right to reclaim this book if found in the possession of any firm or person where possession was obtained through any unauthorized source.